UI and UX Design WIP, Figma Page:

https://www.figma.com/design/z9gofnaczdO7Jd5vlhWI12/Action-Sports-Site?node-id=54-3&t=3xw9T1yY1mVzdebC-1

Possible Home Pages:

- Homepage with Spot Map

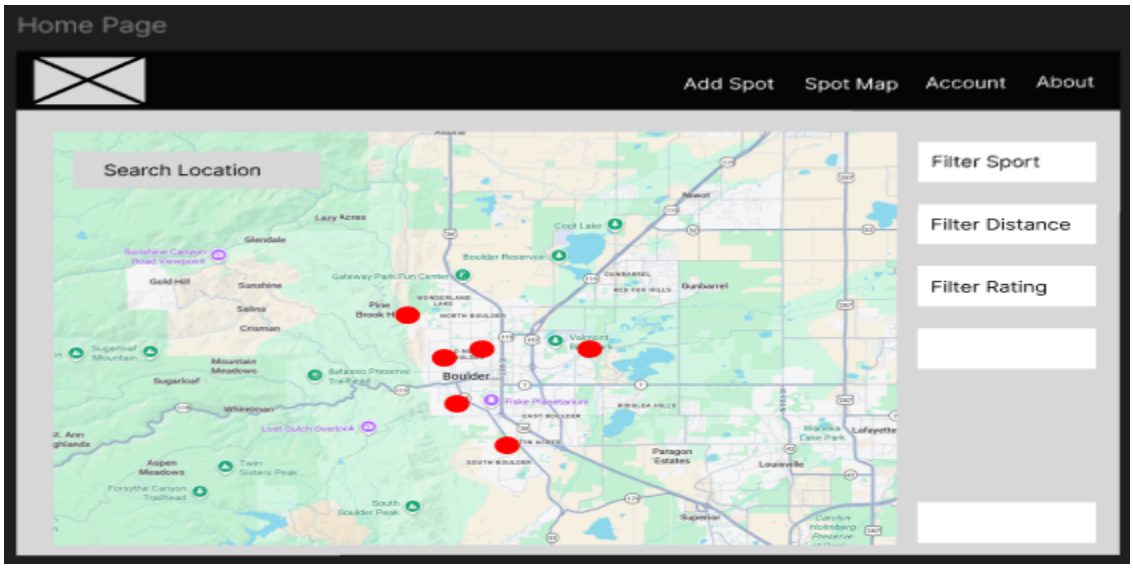

- Homepage that doesn't run the map function until acted upon

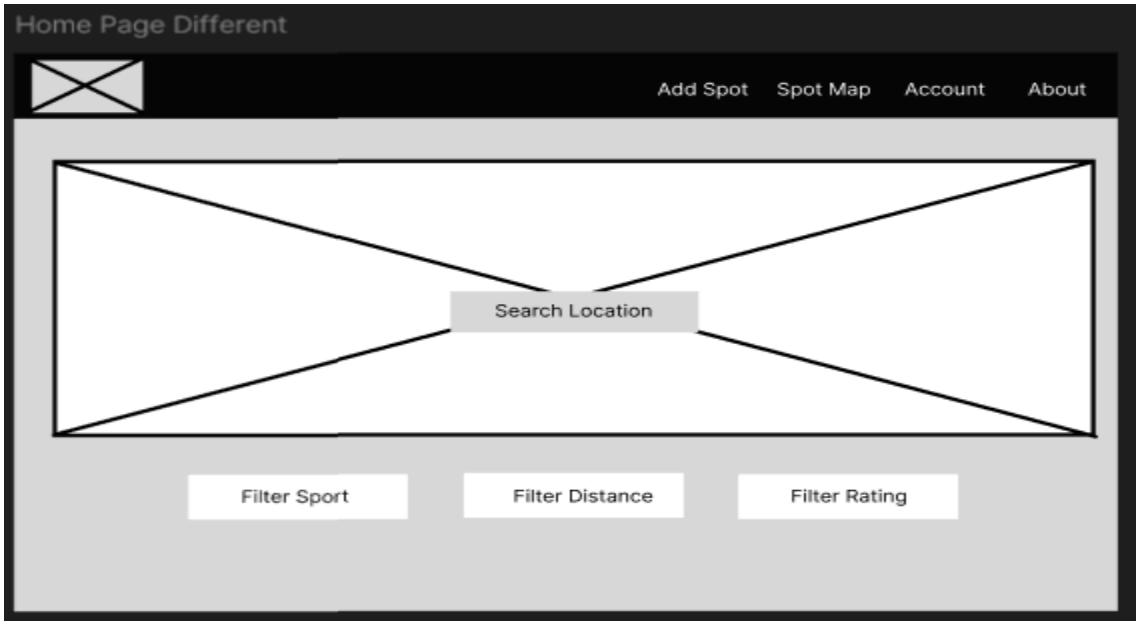

Possible Comment Section / Forum Page

- Add “Folder Tab” Styling for Pages
- Played with different locations for the comments and user input information
- What will be best accessibility wise?
- Logo Design needs to be simplistic, but noticeable

Possible Flowchart:

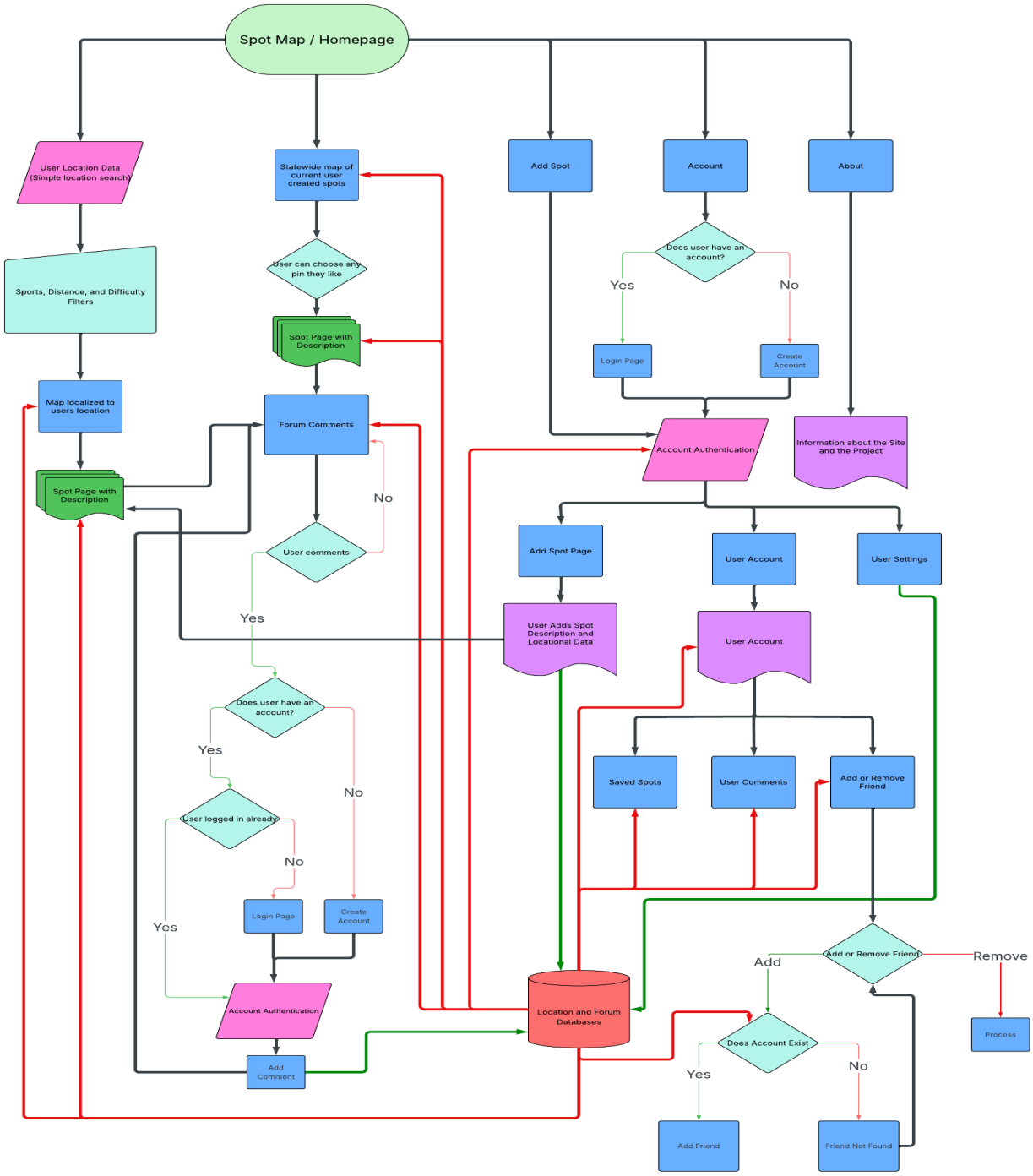

Inspirations:
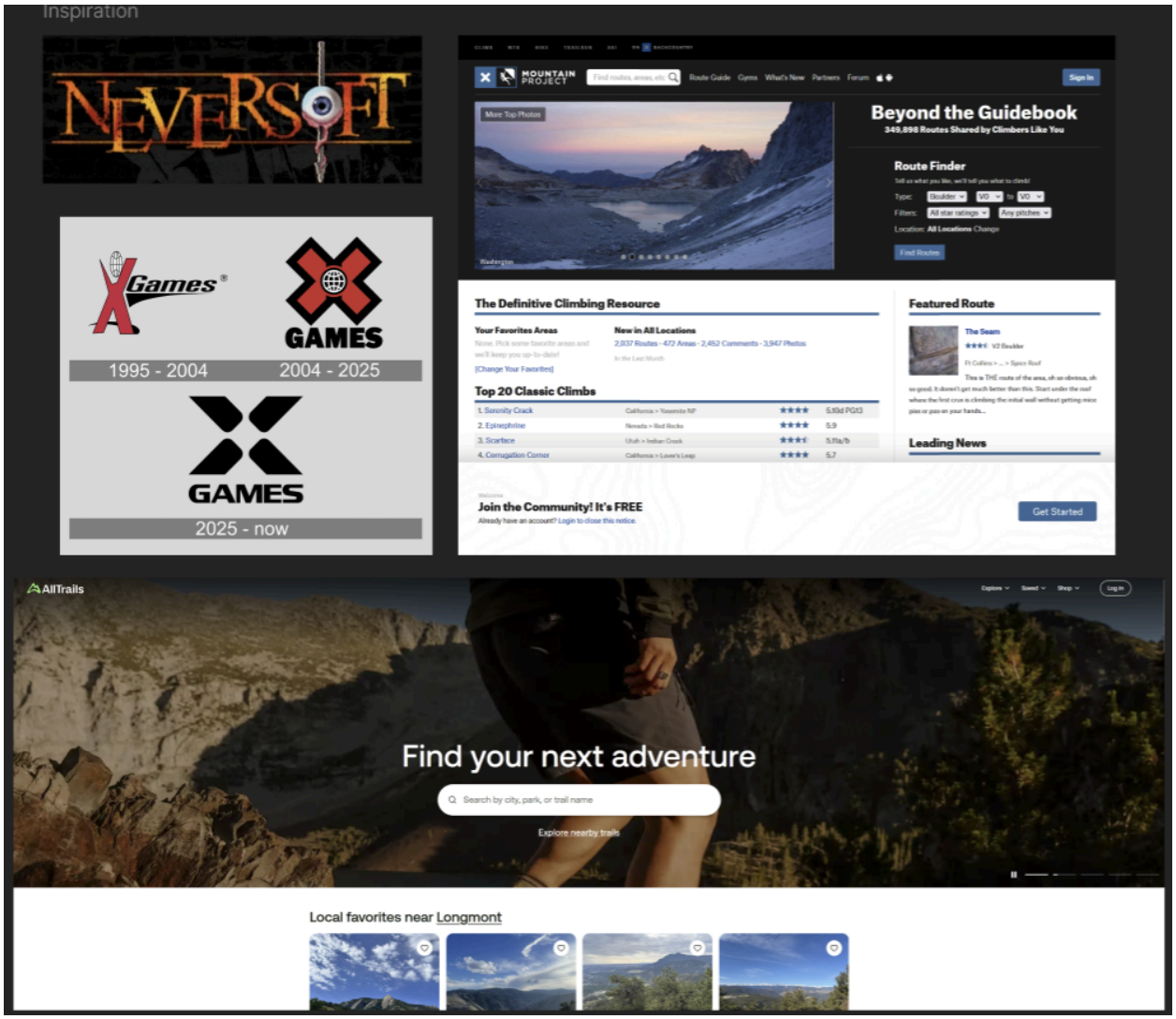
- Old school X Games logos and the Feel of Tony Hawk Pro Skater video games for the color palette
- All Trails and Mountain Project are similar spot locations sites that we are inspired by, but wish to improve